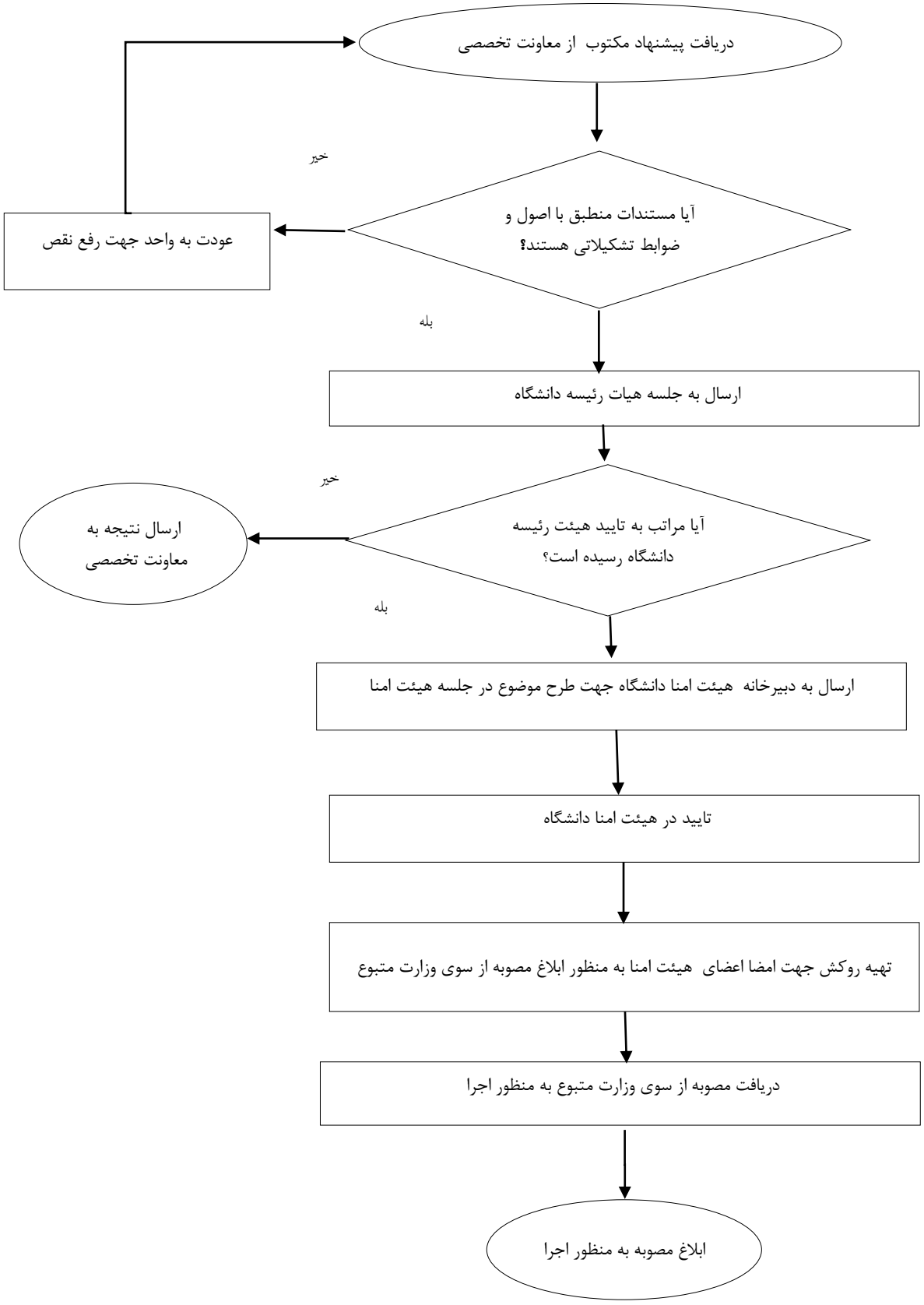فرایند اصلاح ساختار: